

Ministry of Culture and Information Policy of Ukraine
Kharkiv State Institute of Design and Art
School of Environmental Design
Architecture and landscape environment design

About the theme: Children's Playspaces Design Based on Developmental Needs and Diverse Design Techniques

Instructor:
Kryvuts Svitlana- Associate Professor, PhD
Executor:
Yu.Fan-Master's degree
2024.11.25

BRAND RESEARCH

区域分析

THE CONCEPT OF PLAN

Children's space design and planning based on the concept of sustainable development

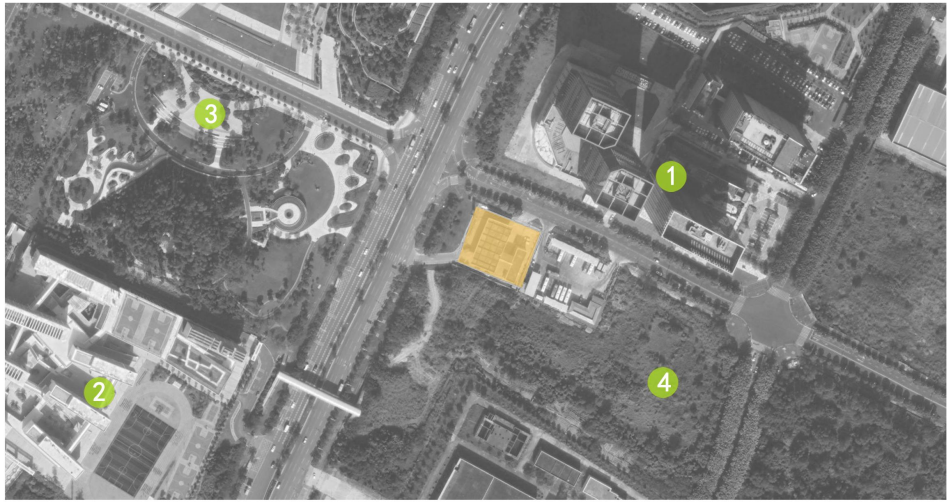

Area chart

1. living quarters
2. school
3. plaza
4. forest

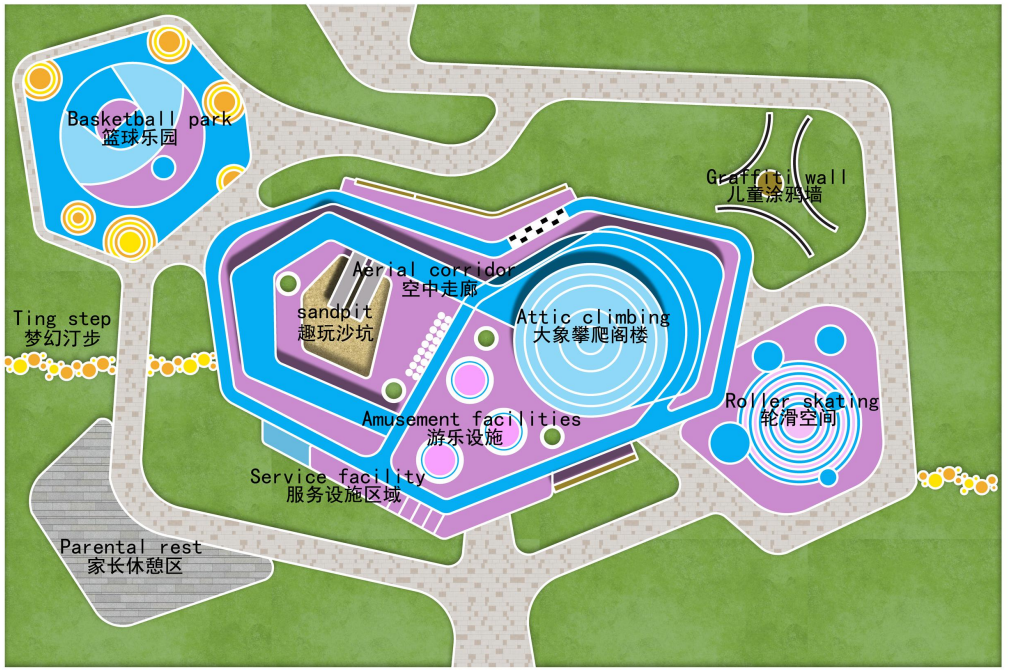

Plan drawing





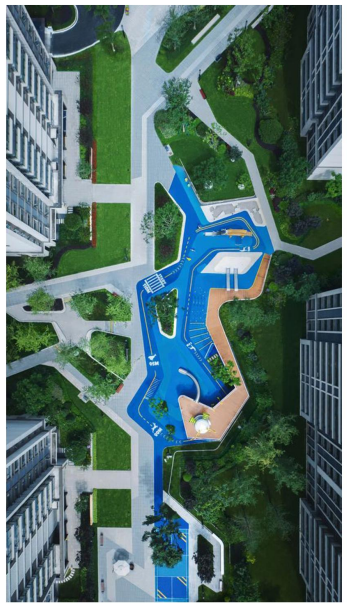

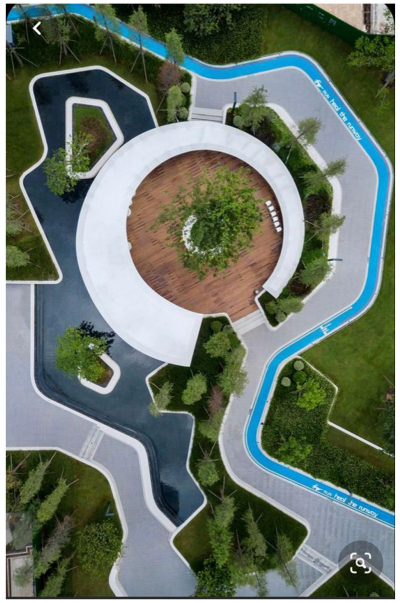

Instructions

The project is located on land to be developed in the center of the city. The surrounding area is dominated by residential areas and lacks landscape support. There is also a primary school nearby, which provides education for the surrounding residents. In addition, there is a square next to this area, but unfortunately, there is no place for children to play. But this area has the advantage of being surrounded by large forests.

Here we plan an open-air, unpowered children's playground with a plot size of 60 m x 40 m. Provide a space for young children to learn, play and grow.

In this context, we will consider the study of children's playgrounds, including the study of design form and the study of function.

MODEL EFFECT

模型效果



DESIGN CONCEPT
设计概念

THREE-DIMENSIONAL MODEL
模型



DESIGN CONCEPT
设计概念

THREE-DIMENSIONAL MODEL
模型



DESIGN CONCEPT
设计概念

THREE-DIMENSIONAL MODEL
模型



DESIGN CONCEPT
设计概念

THREE-DIMENSIONAL MODEL
模型



DESIGN CONCEPT
设计概念

THREE-DIMENSIONAL MODEL
模型



DESIGN CONCEPT
设计概念

THREE-DIMENSIONAL MODEL
模型



DESIGN CONCEPT
设计概念

THREE-DIMENSIONAL MODEL
模型



DESIGN CONCEPT
设计概念

THREE-DIMENSIONAL MODEL
模型



DESIGN CONCEPT
设计概念

THREE-DIMENSIONAL MODEL
模型



DESIGN CONCEPT
设计概念

THREE-DIMENSIONAL MODEL
模型



DESIGN CONCEPT
设计概念

THREE-DIMENSIONAL MODEL
模型



DESIGN CONCEPT
设计概念

THREE-DIMENSIONAL MODEL
模型



DESIGN CONCEPT
设计概念

THREE-DIMENSIONAL MODEL
模型



DESIGN CONCEPT
设计概念

THREE-DIMENSIONAL MODEL
模型

THE END